OLD REPUBLIC TITLE

Steps of The Closing Process

From Contract to Policy

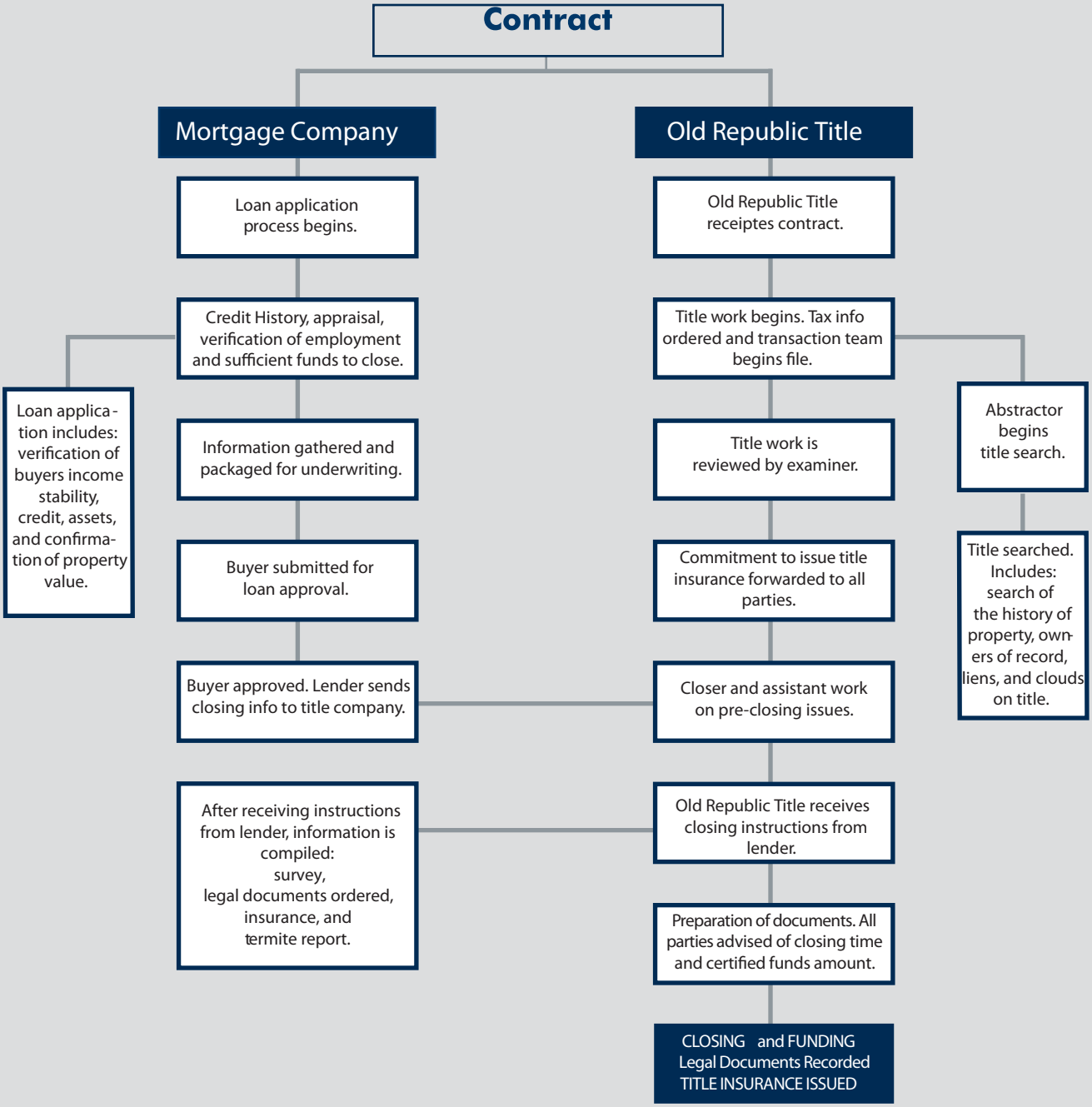

www.OldRepublicTitle.com/Houston

For Office Locations